

# FARRIS, HANSEN & COOPER, INC.

ENGINEERING, SURVEYING AND LAND PLANNING  
715 W. WALWORTH ST. - P.O. BOX 487 - ELKHORN, WI 53121  
OFFICE: 414/723-2098

## MORTGAGE INSPECTION SURVEY

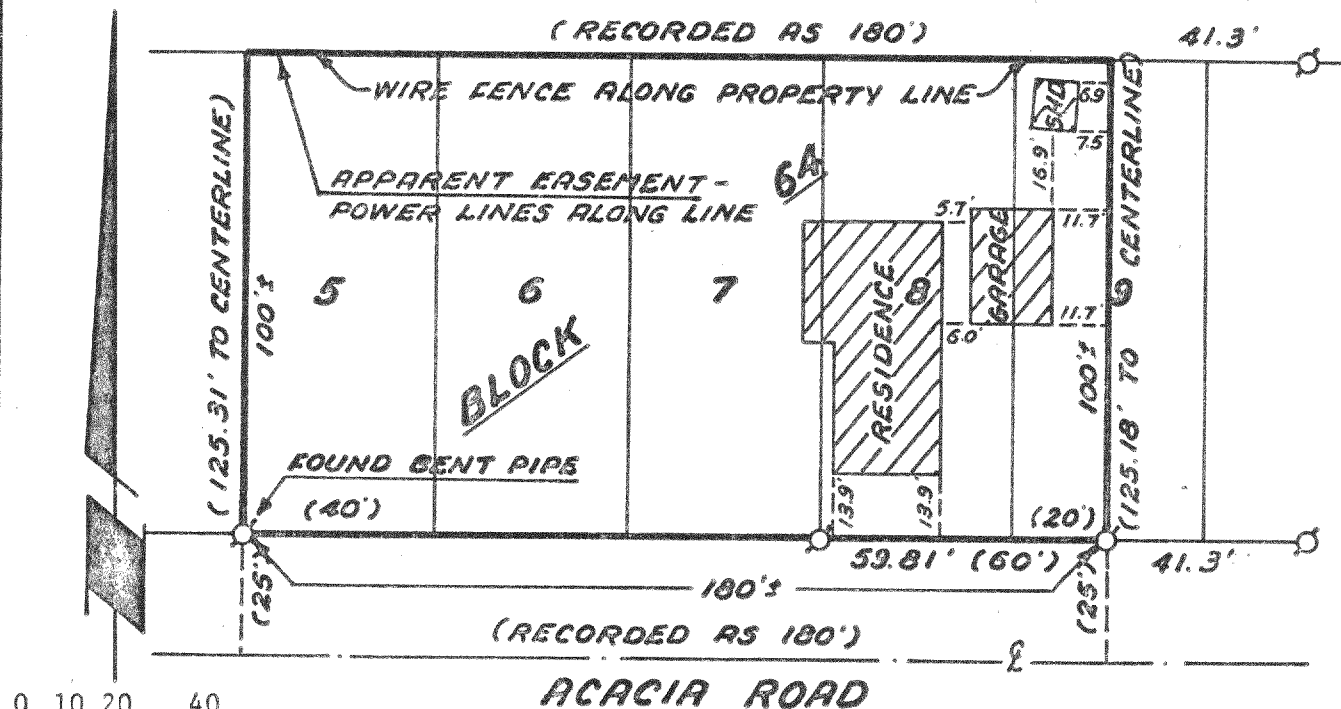

0 10 20 40



SCALE IN FEET

1"=40'

Ø-Indicates iron pipe found

Buyer: Robert & Kathleen Rossmiller

Seller: Donald & Doris Duray

Work Ordered By: Dennis F. DeBartelo  
for Waukesha Savings & Loan

Mortgage Inspection Survey of Lots 5, 6, 7, 8, and the Western 20 feet of Lot 9 adjoining Lot 8, all in Block 64 on a map entitled "Fifth Map of Interlaken, Town of Sugar Creek, Walworth County, Wisconsin"

NOTE: THIS IS NOT A "PROPERTY SURVEY" AS DEFINED IN SECTION AE-5.01 OF THE WISCONSIN ADMINISTRATIVE CODE.

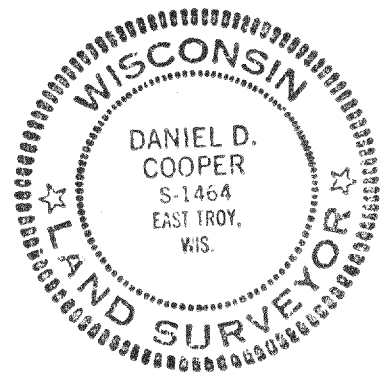

I HEREBY CERTIFY that this map is a true representation of the Lot Lines and Buildings located thereon to the best of my knowledge and belief.

*Daniel D. Cooper*  
Daniel D. Cooper RLS S-1464

Dated this 18 day of March, 1979

DRAWING NUMBER 1481

GI - 587 + GI - 588

316-287